

JOINED SCHEDULE

TYPE	SIZES	DESCRIPTION
1	30' x 10'	ROAD
2	20' x 10'	ROAD
CMDA "A" CHANNEL C. No. A/1267/03 30' x 40'		
3	20' x 10'	ROAD
4	20' x 10'	ROAD
5	20' x 10'	ROAD
6	20' x 10'	ROAD
7	20' x 10'	ROAD
8	20' x 10'	ROAD
9	20' x 10'	ROAD
10	20' x 10'	ROAD

- SPECIFICATION**
1. ALL COLUMN FOOTING IN FOUNDATION
 2. COLUMNS ARE CONNECTED BY PLINTH BEAMS.
 3. CERAMIC TILES IN FLOORING.
 4. BRICK WORK IN BASEMENT & SUPER STRUCTURE IN CM 1:5
 5. WALLS ARE PLASTERED BY CEMENT PLASTER
 6. ROOF COVERED BY RCC SLAB
 7. ALL RCC WORK IN C.C.F. 2.4
 8. WEATHERING COURSE LAID WITH PROPER SLOPE

AREA STATEMENT

	SQ. FT.	SQ. M.
PLOT EXTENT	1508.50	153.00
GROUND FLOOR	923.00	84.78
FIRST FLOOR	1009.00	93.77
TOTAL	1932.00	178.55
PLOT COVERAGE	60%	
F.S.I	1.12 TIMES	

SCALE: 1" = 8'0" P.N.
DATE: CHD.

COLOUR INDEX

PROPOSED	
ROAD	
PLOT BOUNDARY	

Red

OWNER'S SIGNATURE

R. Gopalakrishnan
 R. GOPALAKRISHNAN, BE
 C. No. T. S. No. 273
 Corporation of Chennai
 No. 23, 8th Street, Padi Pudi Nagar
 CHENNAI-101, Ph. 6562233

LICENSED SURVEYOR

PROPOSED RESIDENTIAL BUILDING AT PLOT NO. A
 JAYDRAM STREET, THIRUVANMIYUR CHENNAI.
 S NO 74/2 BLOCK NO 61 OF THIRUVANMIYUR VILLAGE
 MYLAPORE TRIPLICANE TALUK, CHENNAI DISTRICT.

A/001092/4/2/2004
Planning Permit No.
APPROVED
 SUBJECT TO THE CONDITIONS IN THIS OFFICE LETTER.
 No. A/2671/2003 Date: 18-03-2006
 FOR MEMBER SECRETARY
 CHENNAI METROPOLITAN
 DEVELOPMENT AUTHORITY
 KEY CHENNAI-600 008.

OFFICE COPY

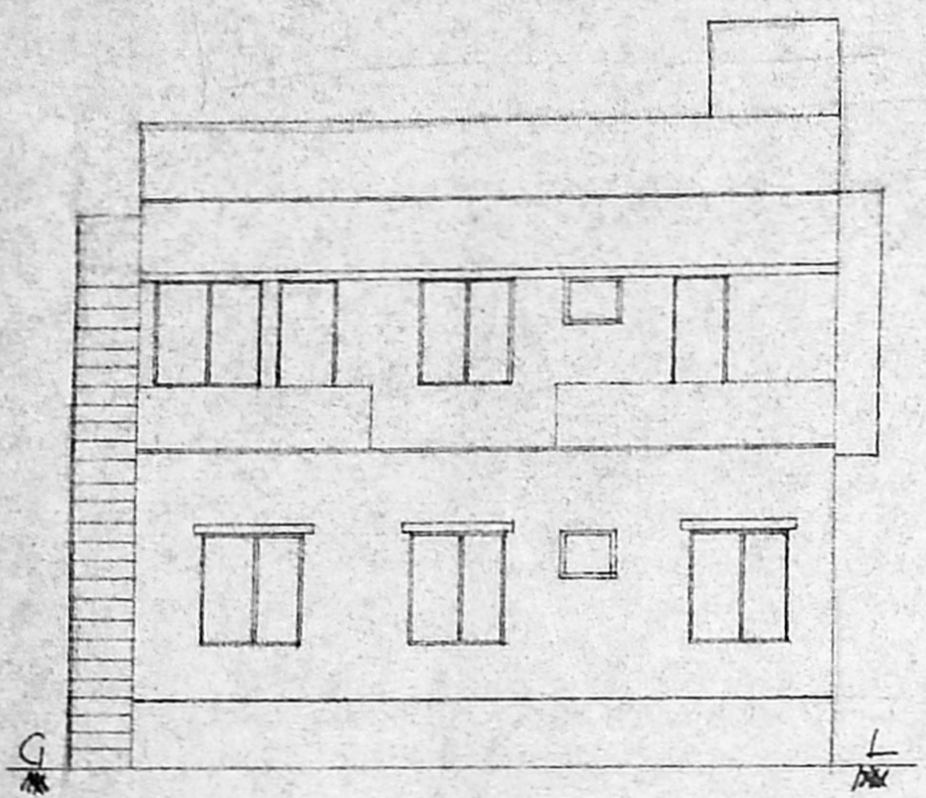

FRONT ELEVATION

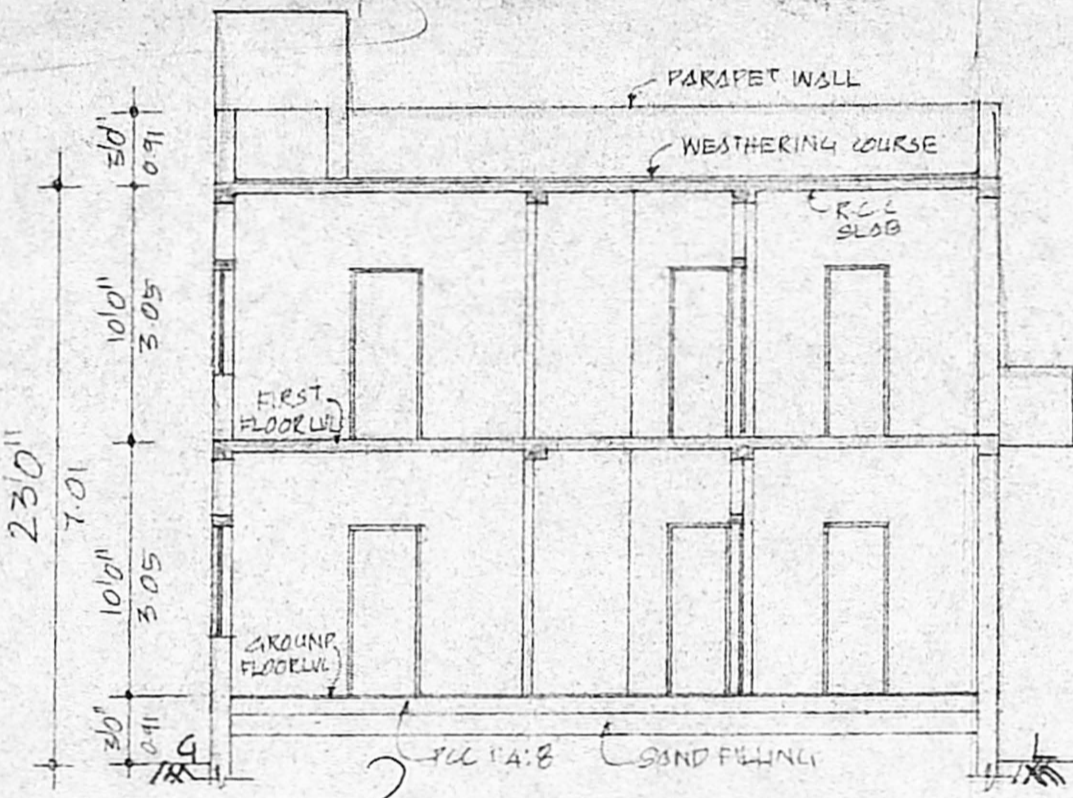

SECTION 'AB'

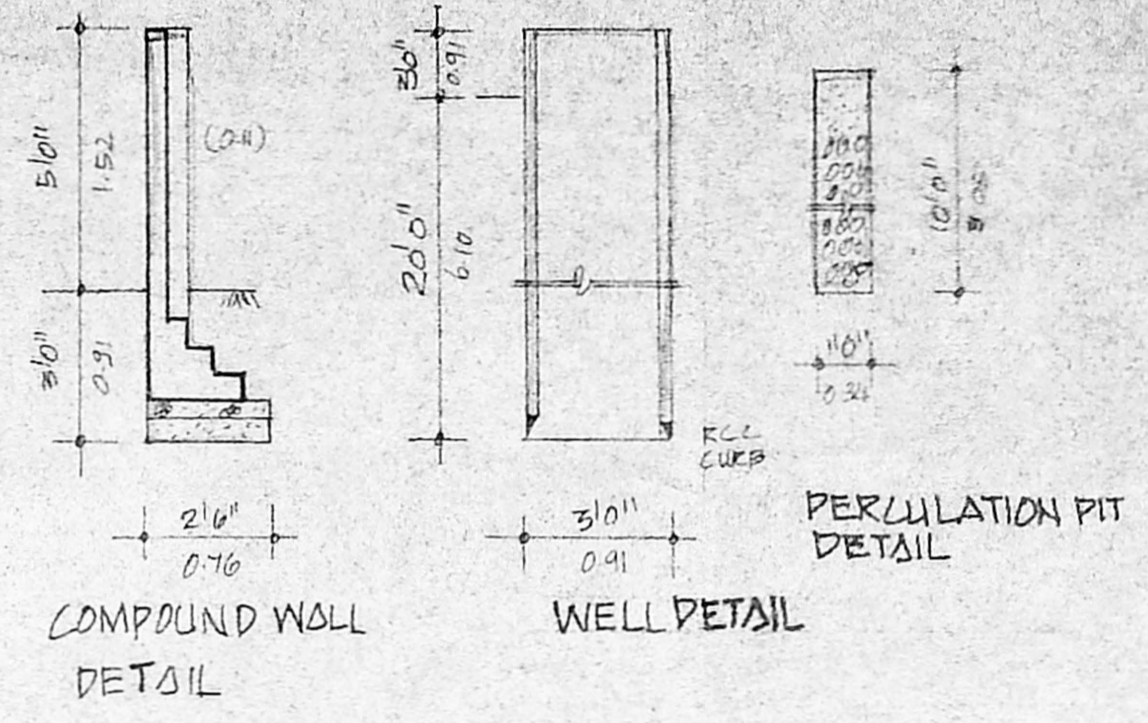

COMPOUND WALL DETAIL

WELL DETAIL

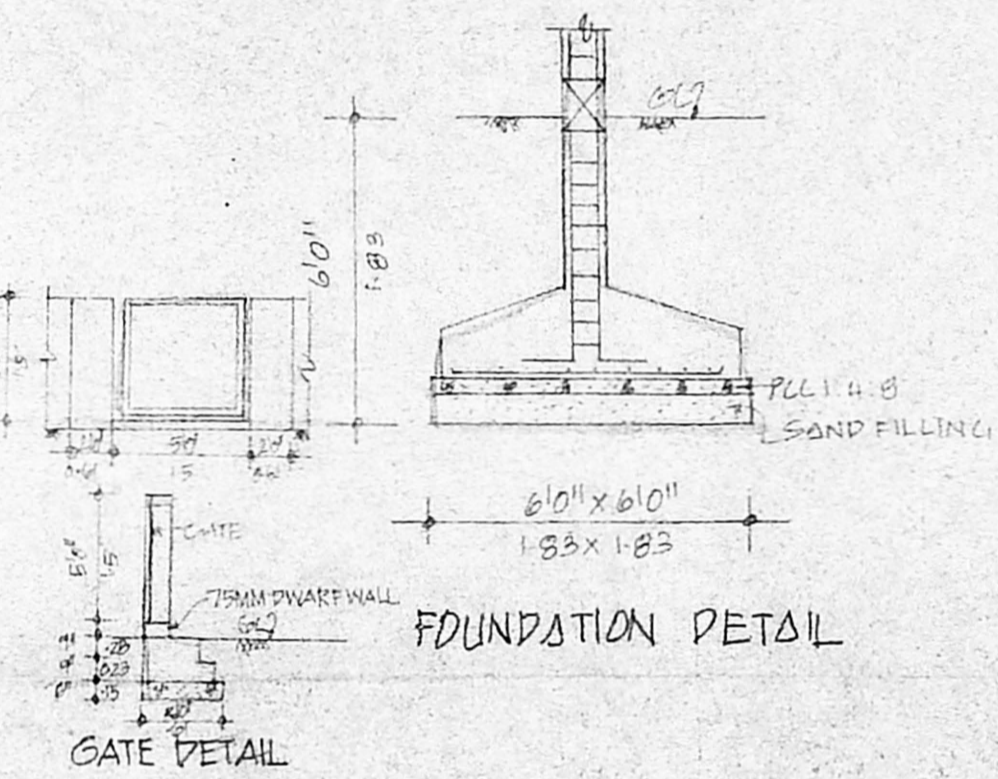

FOUNDATION DETAIL

GATE DETAIL

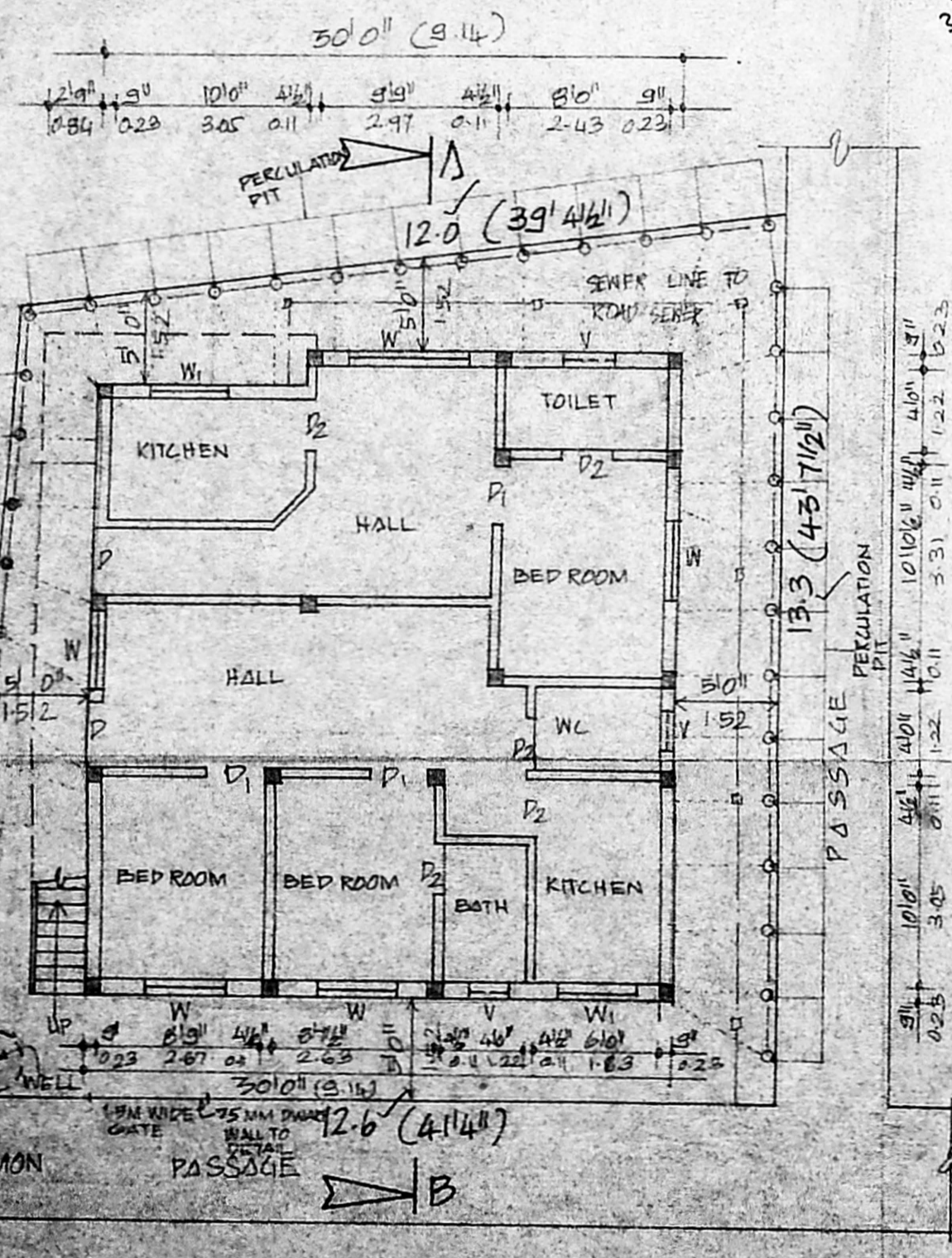

SITE/GROUND FLOOR PLAN

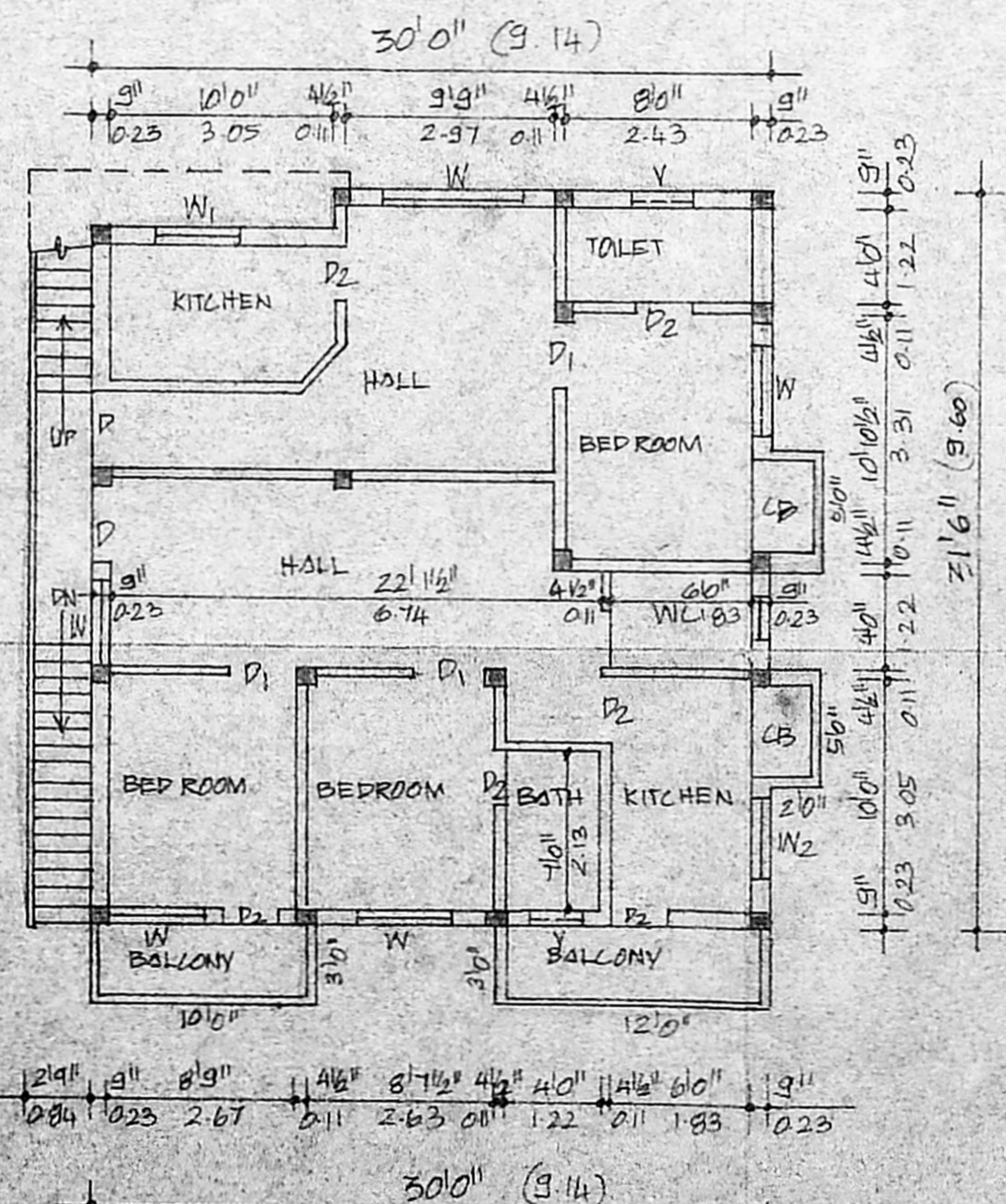

FIRST FLOOR PLAN

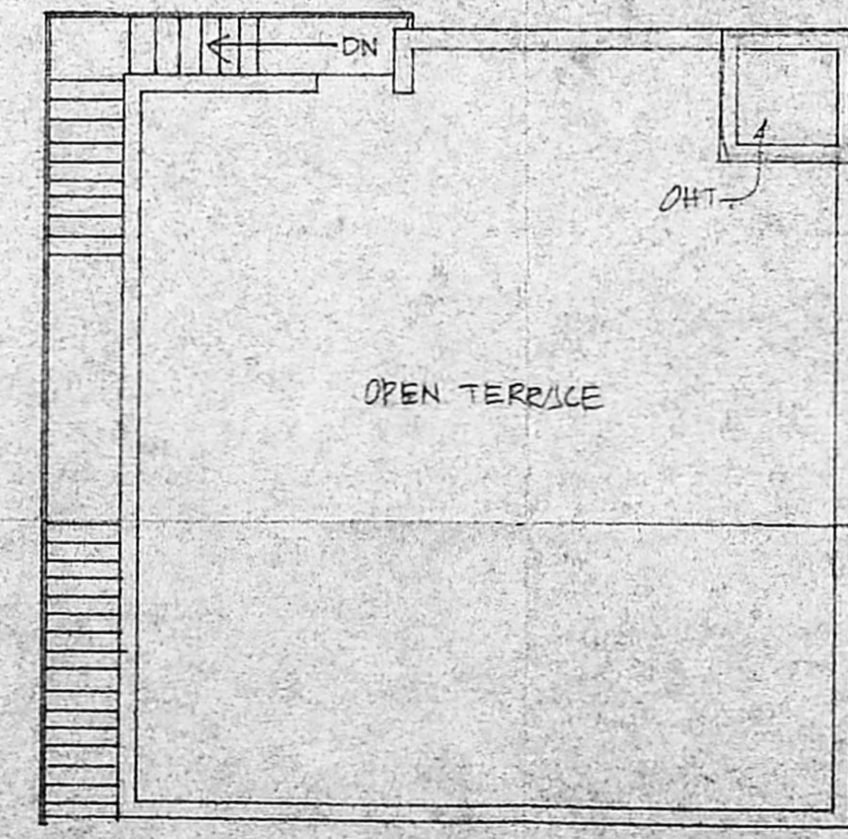

TERRACE PLAN